

Using WebLogic LDAP with Hudson

Hudson Role-based Authorization Strategy

This plugin enables authorization using a role-based strategy. There was an issue with the plugin accessing roles that were created in WebLogic LDAP.

WebLogic Group and User

The group, mygroup, and the user, myuser, were created using the WebLogic console using the DefaultAuthenticator based on the Embedded LDAP server.

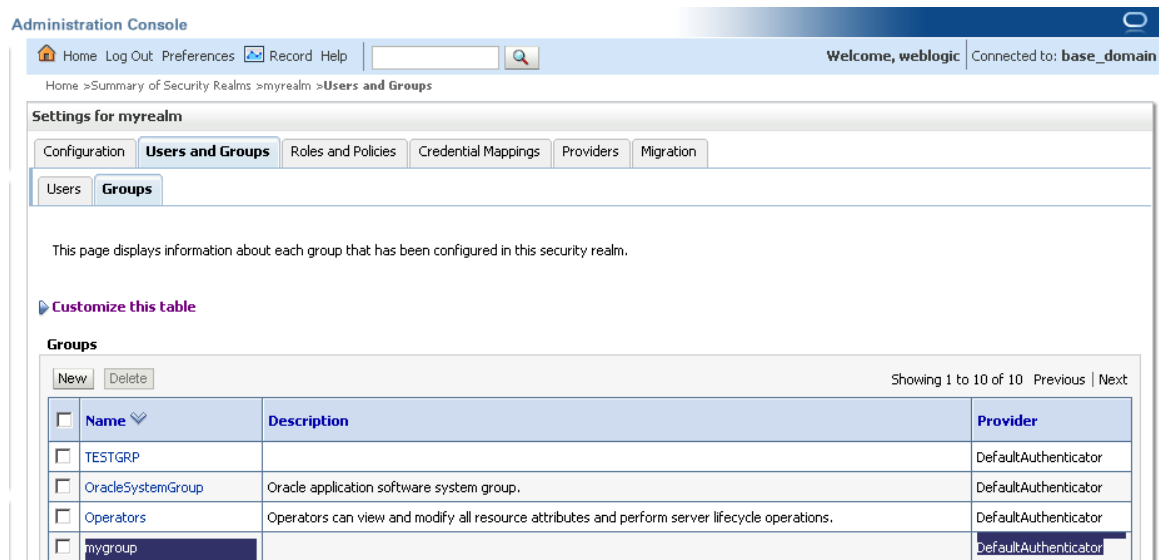

Checking the LDAP group query

The following LDAP query was being sent to try to locate the roles a user was in when they logged in:

```
[31/Mar/2012 11:07:07 EDT] conn=35 op=35 SRCH
base="ou=groups,ou=myrealm,dc=base_domain" scope=2
filter="((member=uid=myuser,ou=people,ou=myrealm,dc=base_domain)(uniqueMember=uid=myuser,ou=people,ou=myrealm,dc=base_domain)(memberUid=myuser))"
```

The search was looking for the ID myuser, and it was using three different versions of the filter (member, uniqueMember, and memberUid) to try to find the groups the user was in. The WebLogic LDAP stores the group relationship using the more modern LDAP attribute memberURL. This meant the plugin could never find the user in the group. WebLogic supports the older method of specifying individual entries for each user within the group using the uniqueMember attribute, which is one of the ways the searching was being done.

Using WebLogic LDAP with Hudson

Using JXplorer you can see that when the group is initially created in the WebLogic console the group entry is created with the memberURL attribute, which uses a dynamic search to find members of the group.

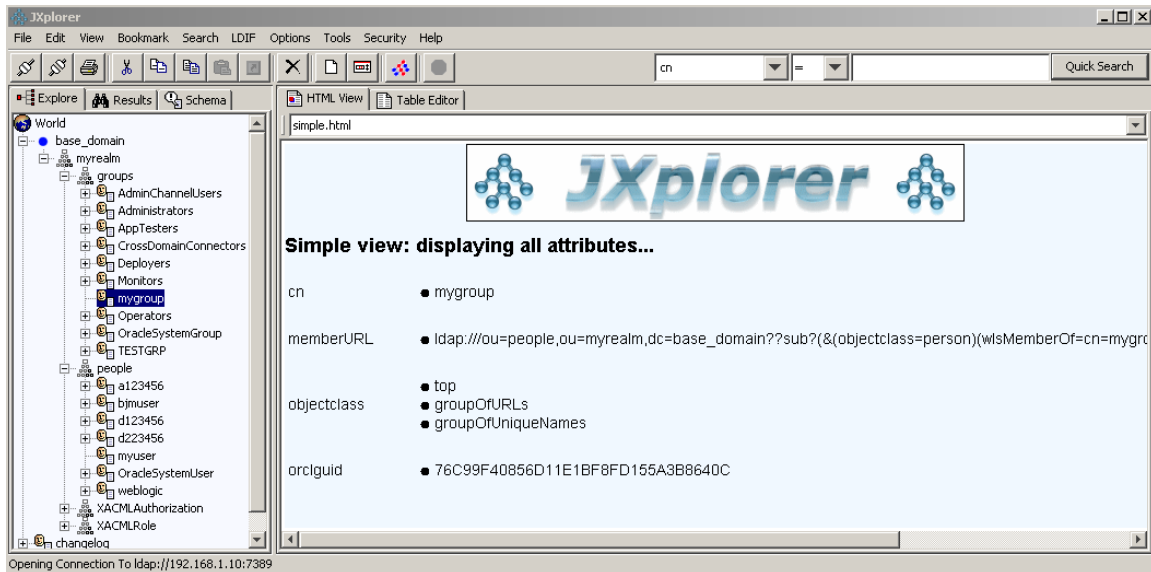

The group entry was modified to add the uniqueMember attribute containing the DN for the myuser entry.

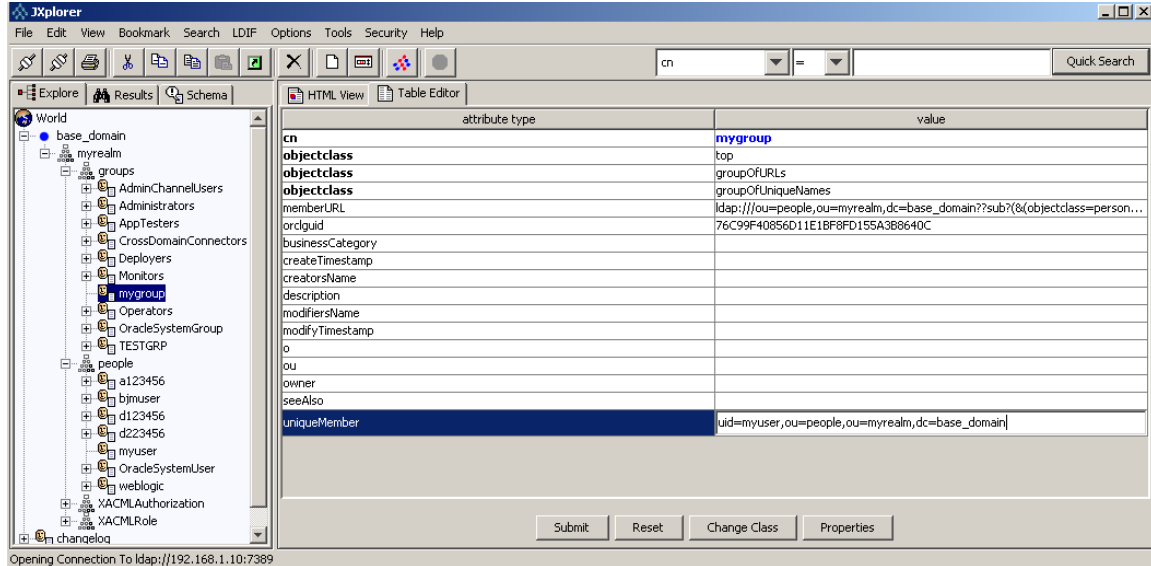

Using WebLogic LDAP with Hudson

Role Plugin Configuration

To setup the role plugin you go to Manage roles. In the setup below a global role was setup with the privilege to create jobs. A project role was setup for the role developer to provide full privileges to configure and run jobs that begin with the prefix DEVJOB. The screenshot below shows the role configuration.



Manage and Assign Roles

Global roles

Role	Overall		Slave		Job						Run		View			SCM
	Administer	Read	Configure	Delete	Create	Delete	Configure	Read	Build	Workspace	Delete	Update	Create	Delete	Configure	Tag
admin	<input checked="" type="checkbox"/>	<input checked="" type="checkbox"/>	<input checked="" type="checkbox"/>	<input checked="" type="checkbox"/>	<input checked="" type="checkbox"/>	<input checked="" type="checkbox"/>	<input checked="" type="checkbox"/>	<input checked="" type="checkbox"/>	<input checked="" type="checkbox"/>	<input checked="" type="checkbox"/>	<input checked="" type="checkbox"/>	<input checked="" type="checkbox"/>	<input checked="" type="checkbox"/>	<input checked="" type="checkbox"/>	<input checked="" type="checkbox"/>	<input checked="" type="checkbox"/>
anonymous	<input type="checkbox"/>	<input checked="" type="checkbox"/>	<input type="checkbox"/>	<input type="checkbox"/>	<input type="checkbox"/>	<input type="checkbox"/>	<input type="checkbox"/>	<input type="checkbox"/>	<input type="checkbox"/>	<input type="checkbox"/>	<input type="checkbox"/>	<input type="checkbox"/>	<input type="checkbox"/>	<input type="checkbox"/>	<input type="checkbox"/>	<input type="checkbox"/>
create-job	<input type="checkbox"/>	<input type="checkbox"/>	<input type="checkbox"/>	<input type="checkbox"/>	<input checked="" type="checkbox"/>	<input type="checkbox"/>	<input type="checkbox"/>	<input type="checkbox"/>	<input type="checkbox"/>	<input type="checkbox"/>	<input type="checkbox"/>	<input type="checkbox"/>	<input type="checkbox"/>	<input type="checkbox"/>	<input type="checkbox"/>	<input type="checkbox"/>

Role to add

Add

Project roles

Role	Pattern	Job					Run		SCM
		Delete	Configure	Read	Build	Workspace	Delete	Update	Tag
developer	DEVJOB.*	<input checked="" type="checkbox"/>	<input checked="" type="checkbox"/>	<input checked="" type="checkbox"/>	<input checked="" type="checkbox"/>	<input checked="" type="checkbox"/>	<input checked="" type="checkbox"/>	<input checked="" type="checkbox"/>	<input checked="" type="checkbox"/>

Once the attribute entry uniqueMember was added to LDAP the Role plugin was able to find the groups. You need to prefix the group name with the word ROLE_, and you must put the group in all caps. LDAP does not care about the caps, but the plugin does. Now the plugin shows the entries for global groups and project groups with the correct group icon on the assign roles screen. In this setup mygroup, which is a group of developers, was assigned the global role to create jobs and the project role to configure and run jobs based on the pattern set in manage roles.



Assign Roles

Global roles

User/group	admin	anonymous	create-job
ROLE_MYGROUP	<input type="checkbox"/>	<input type="checkbox"/>	<input checked="" type="checkbox"/>
a123456	<input checked="" type="checkbox"/>	<input type="checkbox"/>	<input type="checkbox"/>
Anonymous	<input type="checkbox"/>	<input checked="" type="checkbox"/>	<input type="checkbox"/>

User/group to add

Add

Project roles

User/group	developer
Anonymous	<input type="checkbox"/>
ROLE_MYGROUP	<input checked="" type="checkbox"/>

Using WebLogic LDAP with Hudson

Hudson Login

When the user logs in as myuser, using LDAP credentials and the LDAP group setup, the user will have the New Job privilege and will only see the jobs that match the pattern DEVJOB.*:

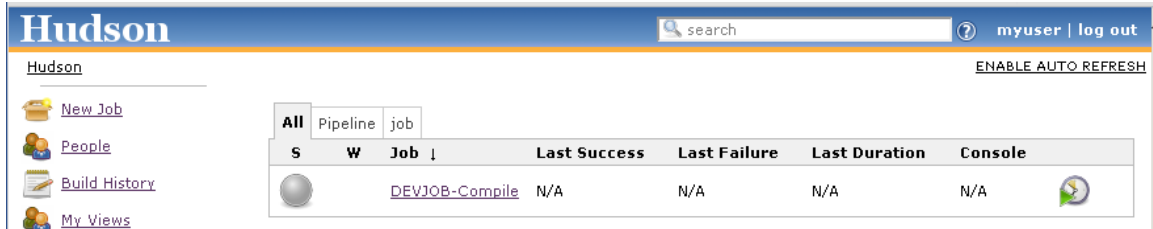

Using WebLogic LDAP with Hudson

WebLogic LDAP connections

The network channel feature can be used to separate the traffic for the LDAP or LDAPS queries from the normal admin traffic. This will allow the admin traffic to use HTTPS on the standard port, which will be accessed via the public network. The LDAP or LDAPS traffic can be setup to listen on the internal network. Below is a sample setup of the WebLogic channel configuration:

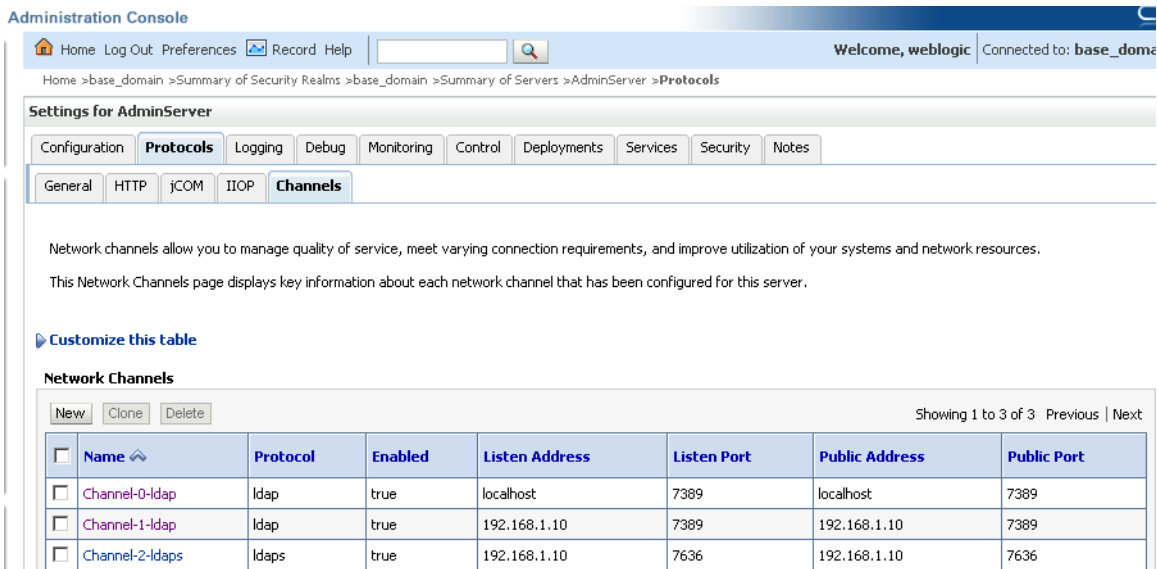

The screenshot shows the Administration Console interface for WebLogic. The breadcrumb trail is: Home > base_domain > Summary of Security Realms > base_domain > Summary of Servers > AdminServer > Protocols. The 'Channels' tab is selected under the 'Protocols' section. The page contains a table of network channels with the following data:

<input type="checkbox"/>	Name	Protocol	Enabled	Listen Address	Listen Port	Public Address	Public Port
<input type="checkbox"/>	Channel-0-ldap	ldap	true	localhost	7389	localhost	7389
<input type="checkbox"/>	Channel-1-ldap	ldap	true	192.168.1.10	7389	192.168.1.10	7389
<input type="checkbox"/>	Channel-2-ldaps	ldaps	true	192.168.1.10	7636	192.168.1.10	7636