

@EclipseScout Tutorial

Mathias Zimmermann
Matthias Villiger
Judith Gull

Eclipse Con Europe 2012

What is Scout?

- Open Source **Java/Eclipse** Client Framework
- Designed for **Business Applications**
- **Multi Frontend** (Desktop, Web, Mobile)

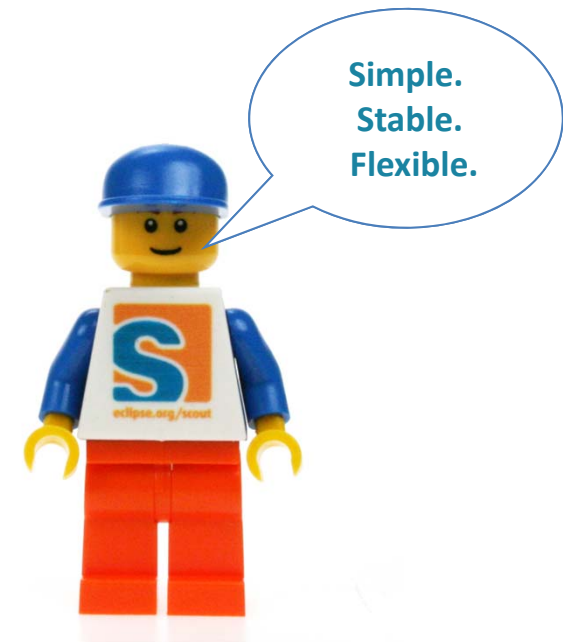

What is Scout?

- Open Source **Java/Eclipse** Client Framework
- Designed for **Business Applications**
- **Multi Frontend** (Desktop, Web, Mobile)

Boost productivity
Simple to learn

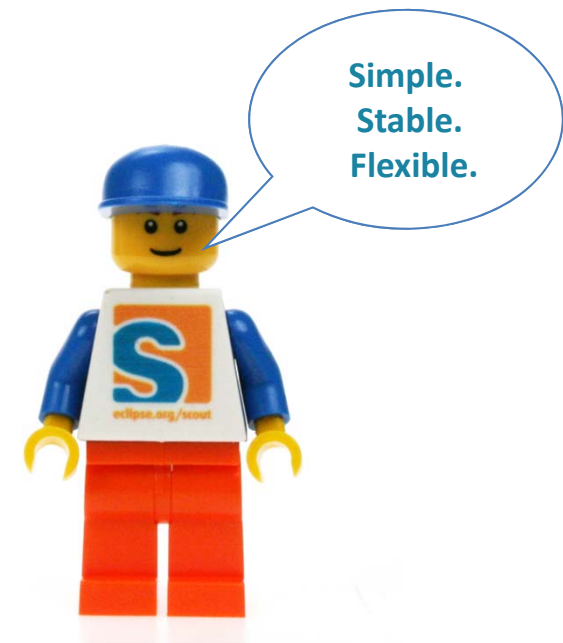

History

Scout „birth“

Scout based on Eclipse

Eclipse Scout 3.7.0

Eclipse Scout 3.8.0

Eclipse Scout 3.9.0

1999

2004

2007

2011

2012

2013

Eclipse „birth“

Eclipse Foundation

Eclipse Indigo

Eclipse Juno

Eclipse Kepler

Deployments

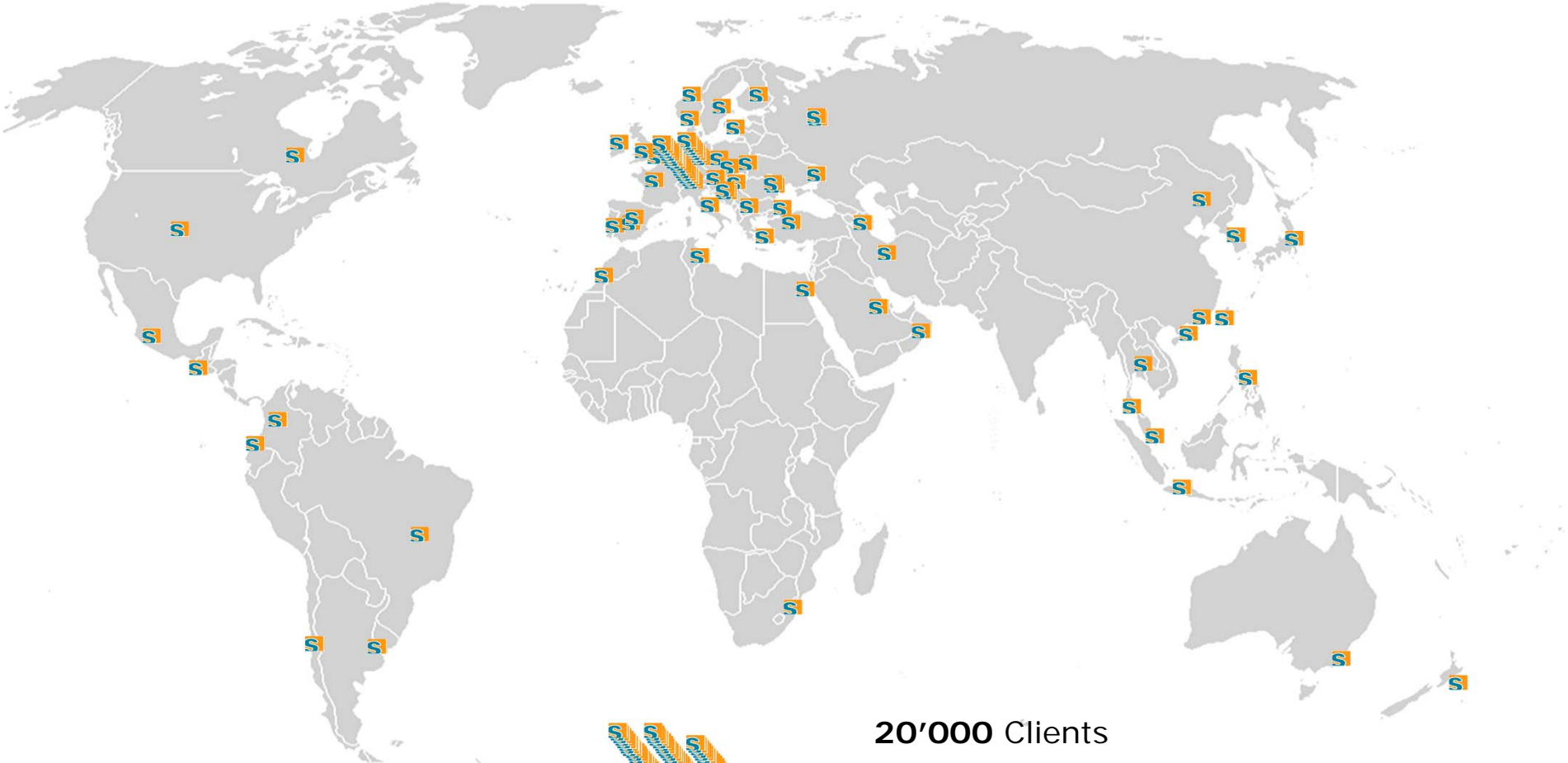

20'000 Clients
60 Countries
16 Languages

What is a Scout App?

Overview

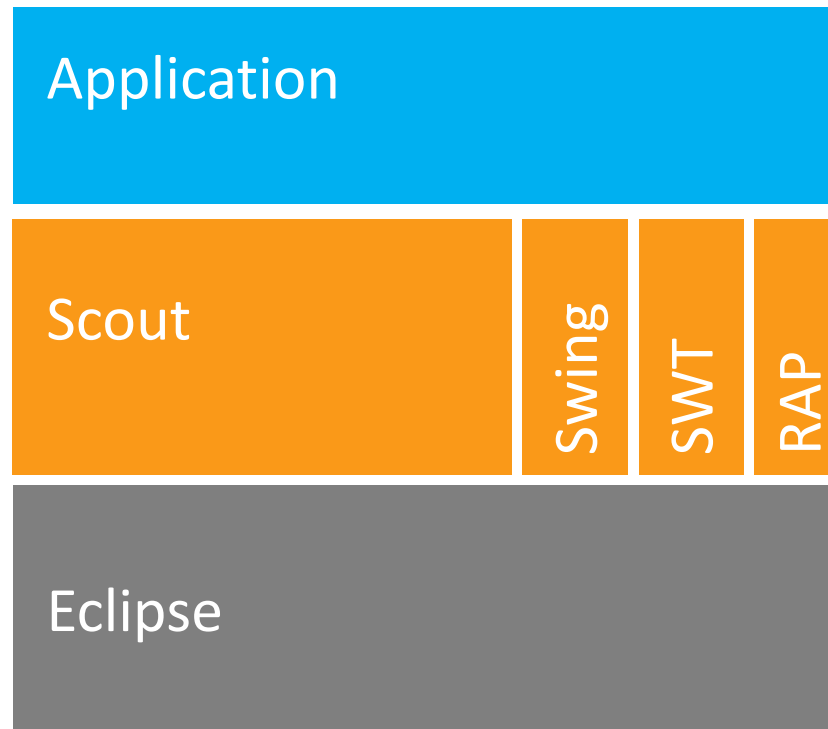

"Detail"

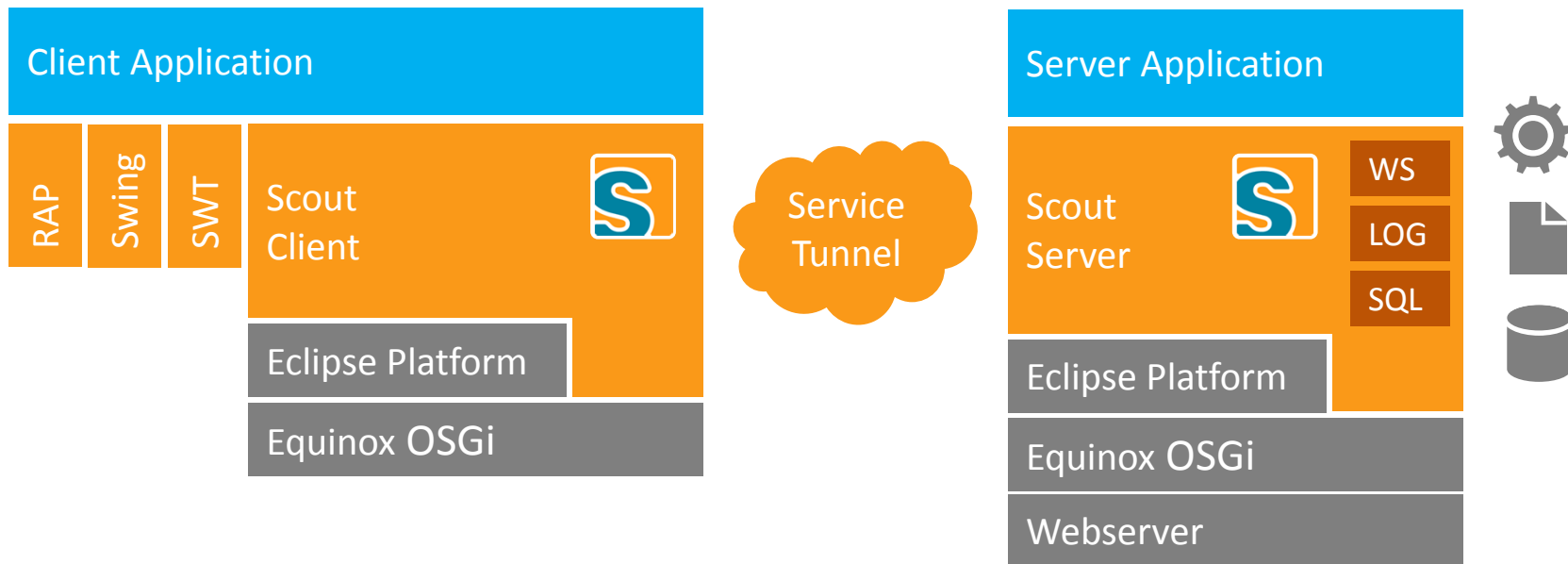

Integration

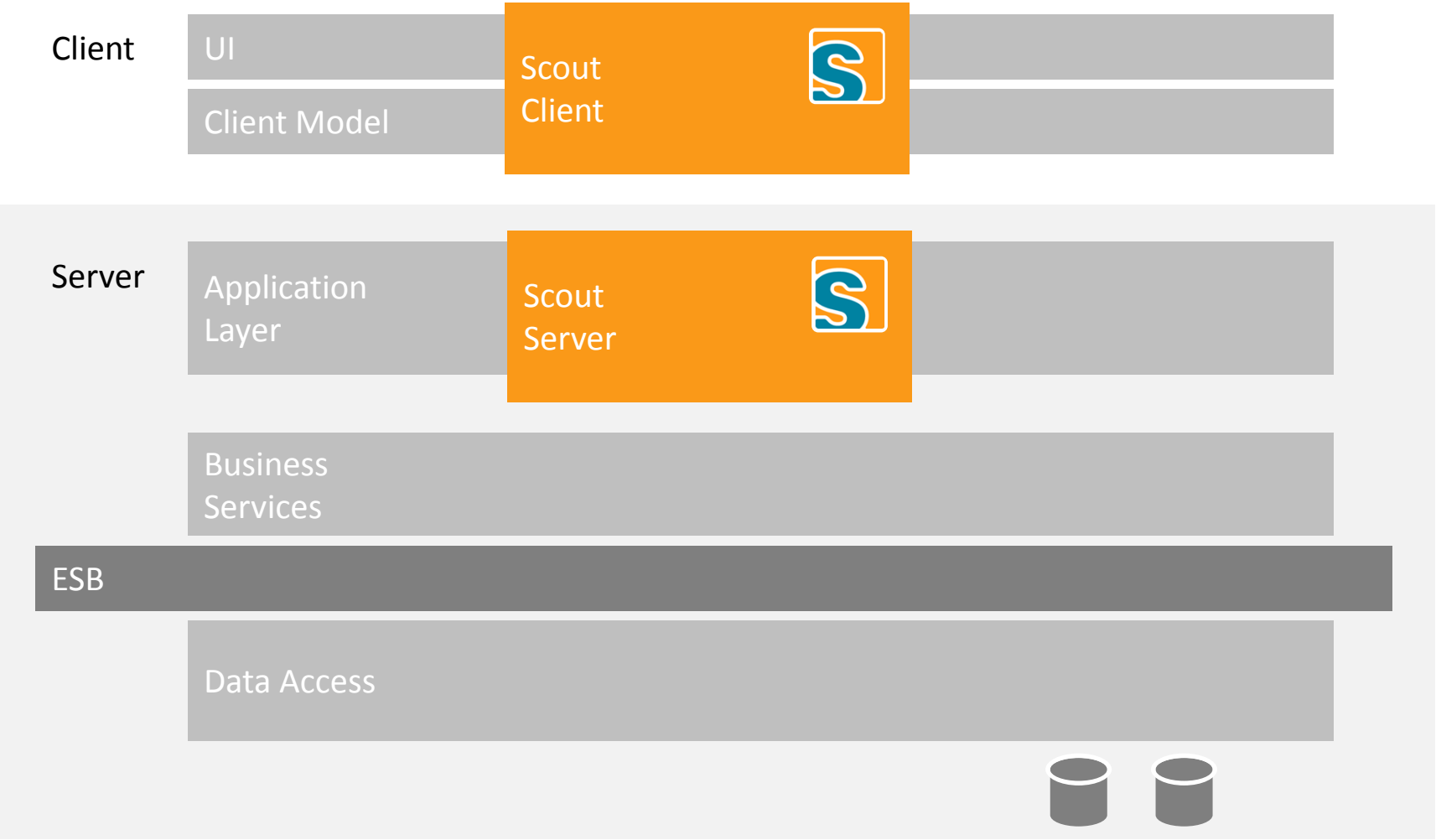

Services “Everywhere”

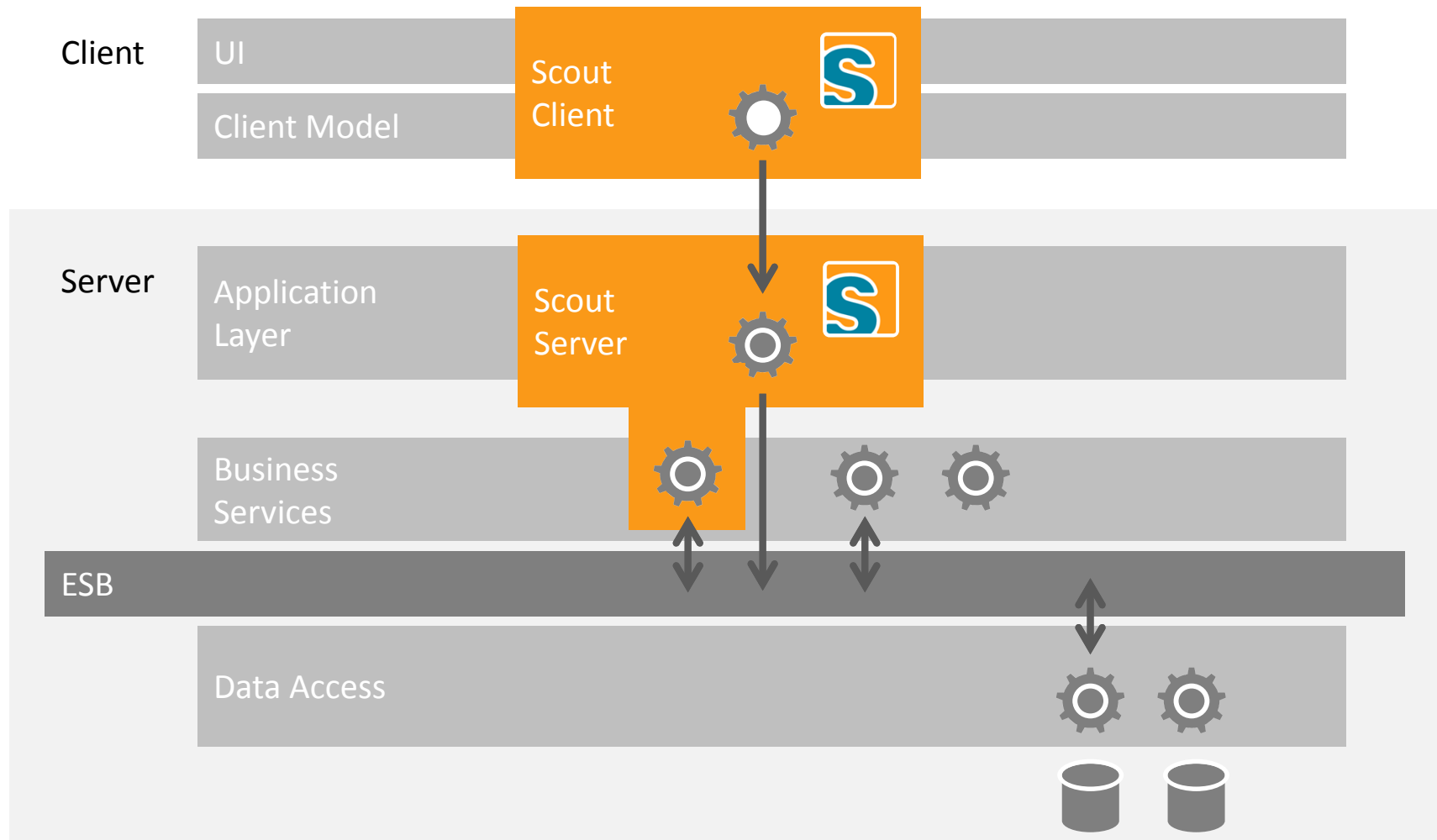

Desktop Application

BSI CRM - mzi

bsi-crm

Standard view My view Reports Marketing Contact Center Human Resources

Companies

- ECLIPSE FOUNDATION
 - Corporate structure
 - Contact person
 - Beaton, Wayne (ECLIPSE)
 - Milinkovich, Mike (ECLIPSE)
 - Müller, Ralph (ECLIPSE)
 - Skerrett, Ian (ECLIPSE)
 - Mandates
 - Network
 - Target plan
 - Projects
 - Marketing
 - Installed basis
 - Payments
 - Tickets
 - Cases
 - Communication
 - Tasks
- ECLIPSE SOURCE
- ECLIPSE STAMMTISCH ZÜRICH
- Persons
- Projects
- Tickets
- Communication
- Tasks
- Documents

Last name	First name	Language	Function
Beaton	Wayne	English	
Milinkovich	Mike	English	Corporate
Müller	Ralph	German	
Skerrett	Ian	English	Marketing

4 objects, 1 selected

Person

Name * Müller

First name Ralph

Company ECLIPSE FOUNDATI

Main representative * Hoegger, Andreas (B)

Active
 No personal contact

Information on person

Department Title

Language * German Job description Europa Repräsentant

Salutation * Mr. Birthdate

Function / Level C-Lev

Address Notes Marketing Social media Informationen Documents Changes

Already exists? OK Cancel

Open as Graphic Open as PDF Everything Only Persons Organic Hierarchical Orthogonal 1 2 3 5 10

Web Application

BSI CRM - mzi - Companies - C X

https://services.bsiag.com/bsicrm/web#com.bsiag.crm.client.core.desktop.StandardOutline-Companies-ECLIPSE-FOUNDATION-Contact-person

Standard view My view Reports Marketing Contact Center Human Resources

Companies

- ECLIPSE FOUNDATION
 - Corporate structure
 - Contact person
 - Skerrett, Ian (ECLIPSE FOUNDATION)
 - Milinkovich, Mike (ECLIPSE FOUNDATION)
 - Müller, Ralph (ECLIPSE FOUNDATION)
 - Beaton, Wayne (ECLIPSE FOUNDATION)
 - Mandates
 - Network
 - Target plan
 - Projects
 - Marketing
 - Installed basis
 - Payments
 - Tickets
 - Cases
 - Communication
 - Tasks
- ECLIPSE SOURCE
- ECLIPSE STAMMTISCH ZÜRICH 2011
 - Persons
 - Projects
 - Tickets
 - Communication
 - Tasks
 - Documents

Last name Person

Name Müller

First name Ralph

Company ECLIPSE FOUNDATION

Main representat... Hoegger, Andreas (BSI BADEN)

Active

No personal contact

Information on person

Department Title

Language German Job description EuropaRepräsentant Eclipse Foundat

Salutation Mr. Birthdate

Function / Level C-Level

Address Notes Marketing Social media Informationen Documents Changes

Already exists? OK Cancel

Open as Graphic Open as PDF Everything Only Persons Organic Hierarchical Orthogonal 1 2 3 5 10

Mobile Application

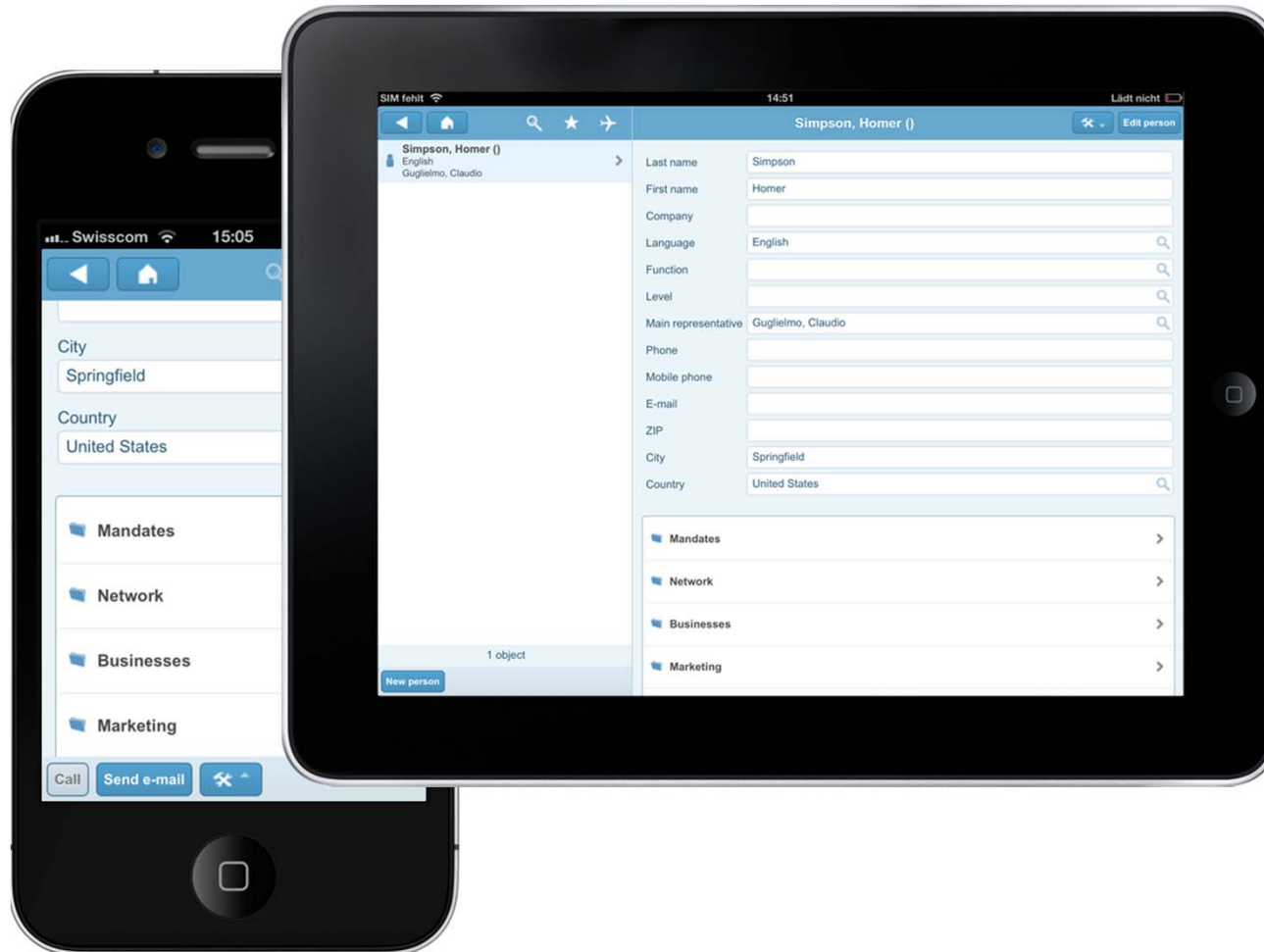

Hello World

Hello World

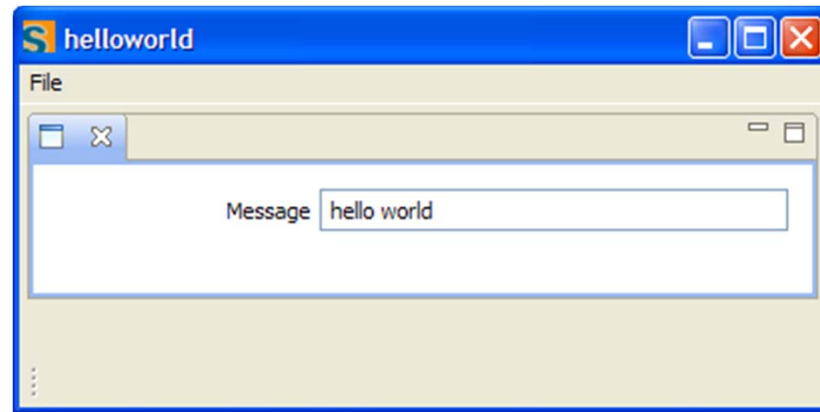

Scout SDK

```
package org.eclipse.scout.bahbah.client.ui.desktop.outlines;  
  
import org.eclipse.scout.rt.client.ui.desktop.outline.AbstractOutline;  
  
public class StandardOutline extends AbstractOutline {  
  
    @Override  
    protected String getConfiguredTitle() {  
        return TEXTIS.get("Standard");  
    }  
  
    @Override  
    protected void execCreateChildPages(Collection<IPage> pageList) {  
        UserNodePage buddiesNodePage = new UserNodePage();  
        pageList.add(buddiesNodePage);  
    }  
}
```

The Scout Object Properties view at the bottom left shows the properties for 'StandardOutline (Standard)'. The 'Title' is set to 'Standard', 'Root Handles Visible' is checked, and 'Exec Create Child Pages' is highlighted in red. The console at the bottom right shows 'No consoles to display at this time.' The status bar at the bottom indicates 'Writable', 'Smart Insert', and '13 : 38'.

Scout Explorer

```
package org.eclipse.scout.bahbah.client.ui.desktop.outlines;  
  
import org.eclipse.scout.rt.client.ui.desktop.outline.AbstractOutline;  
  
public class StandardOutline extends AbstractOutline {  
  
    @Override  
    protected String getConfiguredTitle() {  
        return TEXTIS.get("Standard");  
    }  
  
    @Override  
    protected void execCreateChildPages(Collection<IPage> pageList) {  
        UserNodePage buddiesNodePage = new UserNodePage();  
        pageList.add(buddiesNodePage);  
    }  
}
```

Scout Object Properties

- 1**: Points to the **StandardOutline (Standard)** entry in the Scout Explorer tree.
- 2**: Points to the **Title** property field in the Scout Object Properties dialog, which contains the value **Standard**.
- 3**: Points to the `protected String getConfiguredTitle()` method in the `StandardOutline.java` source code.

```
package org.eclipse.scout.bahbah.client.ui.desktop.outlines;
import org.eclipse.scout.rt.client.ui.desktop.outline.AbstractOutline;

public class StandardOutline extends AbstractOutline {

    @Override
    protected String getConfiguredTitle() {
        return TEXTIS.get("Standard");
    }

    @Override
    protected void execCreateChildPages(Collection<IPage> pageList) {
        UserNodePage buddiesNodePage = new UserNodePage();
        pageList.add(buddiesNodePage);
    }
}
```

Demo/Tutorial

This Tutorial

Goal:

- Add Chat Functionality to Basic Scout Application
- Get a basic understanding of Scout

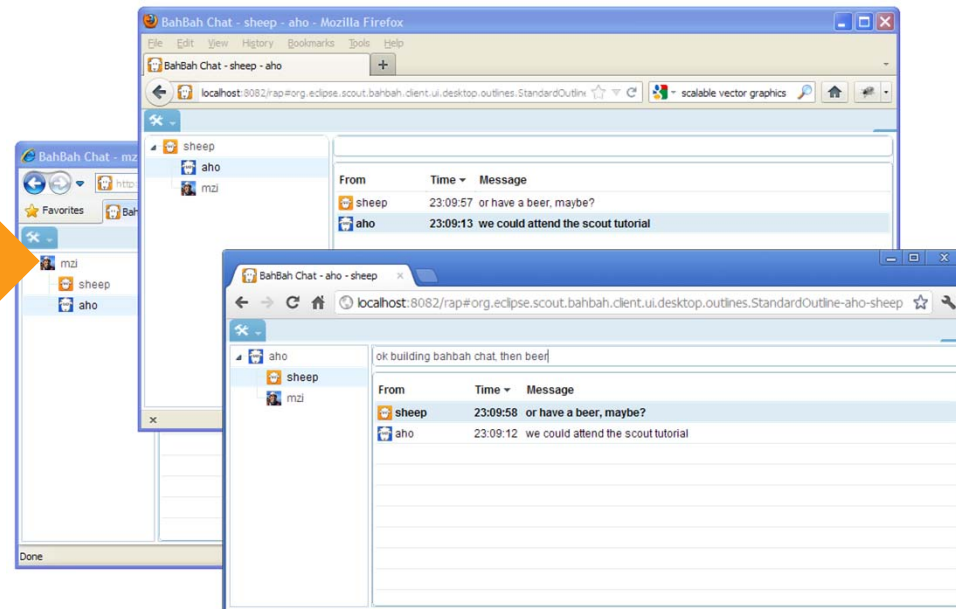
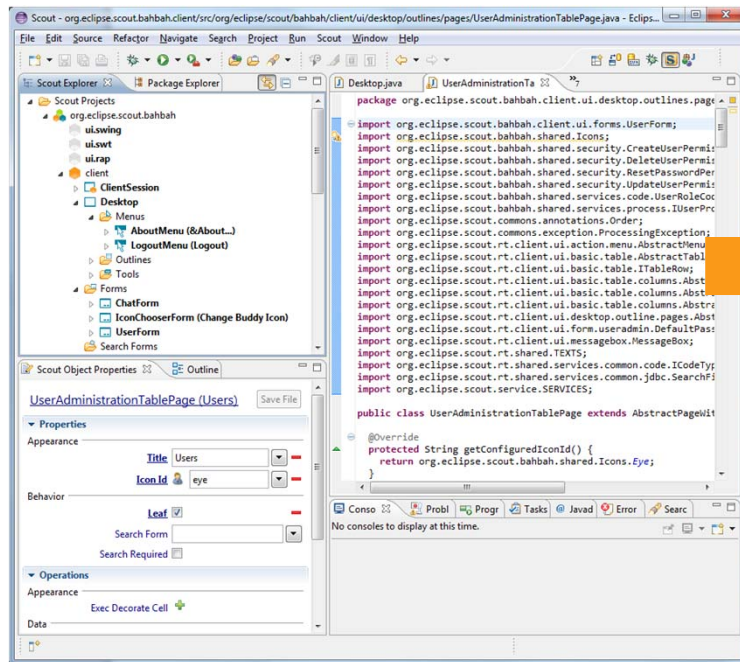

BahBah Chat Demo

The top window shows a chat log with the following messages:

From	Time	Message
sheep	23:09:57	or have a beer, maybe?
aho	23:09:13	we could attend the scout tutorial

The middle window shows a chat log with the following messages:

From	Time	Message
sheep	23:09:58	or have a beer, maybe?
aho	23:09:12	we could attend the scout tutorial

The bottom window shows a chat log with the following messages:

From	Time	Message
sheep	23:09:58	or have a beer, maybe?
aho	23:09:12	we could attend the scout tutorial

Initial Workspace Overview

Plugins

GUI	<code>org.eclipse.scout.bahbah.ui.rap</code>
	<code>org.eclipse.scout.bahbah.ui.swt</code>
	<code>org.eclipse.scout.bahbah.ui.swing</code>
Client Model	<code>org.eclipse.scout.bahbah.client</code>
Shared	<code>org.eclipse.scout.bahbah.shared</code>
Server	<code>org.eclipse.scout.bahbah.server</code>
	<code>org.eclipse.scout.bahbah.security</code>

Initial Workspace Overview

Servlets and Security Filters

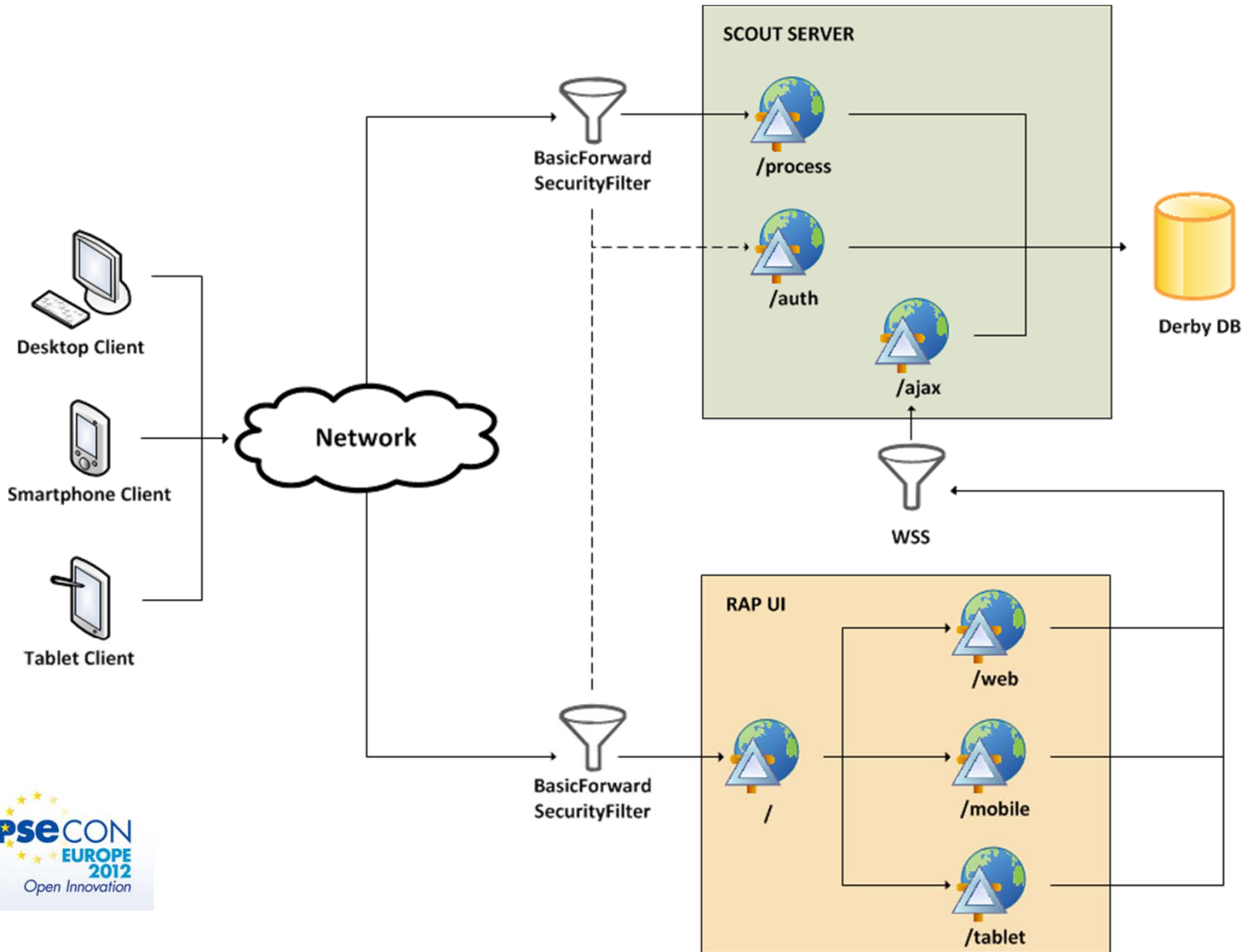

Initial Workspace Overview

Database Access

1. Derby JDBC Driver in Server Products
2. Scout Derby Plugin in Server Manifest
 - Defining SQL Style & Scout Derby SQL Service
3. DerbySqlService Registration
4. DerbySqlService Configuration in config.ini
 - Database location
 - Username
 - Password
5. Config in Service vs. config.ini
 - Defaults in Service
 - Environment dependant Settings in config.ini

Initial Workspace Overview

User Administration, Permissions, Roles & Access Control

User name	Role
admin	Administrator
eva	Administrator
sheep	Administrator

User

User name *

User Role *

- Permissions
 - CreateNotificationPermission
 - CreateUserPermission
 - DeleteUserPermission
 - ReadUsersPermission
 - RegisterUserPermission
 - ResetPasswordPermission
 - UnregisterUserPermission
 - UpdateIconPermission
 - UpdateUserPermission
- Enumerations
- Lookup Calls
- Libraries
- Text Provider Services
- server
 - Server Session
 - Lookup Services
 - Outline Services
 - Process Services
 - Common Services
 - Custom Services
 - security
 - AccessControlService

Initial Workspace Overview

Client Notifications

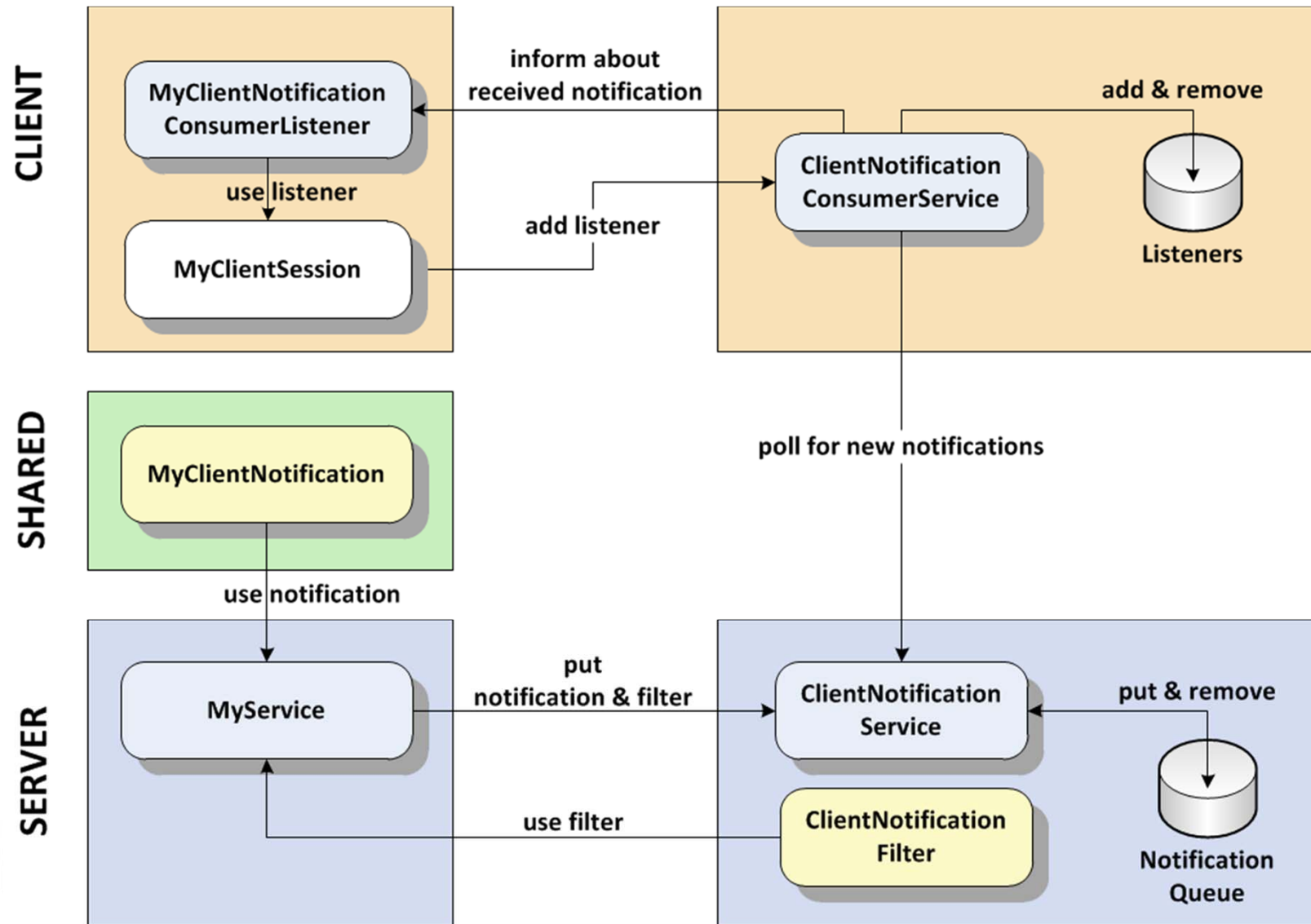

Now What?

What's next

- Download Scout www.eclipse.org/downloads
- Try the tutorials wiki.eclipse.org/scout

More on Mobile: **Eclipse Scout Goes Mobile**

- **Tomorrow**, 14:00 - 14:30
- Room: Theater Stage

Write **your own** Scout applications

- Talk to us in the **Scout forum**
- Follow Scout **@EclipseScout**

@EclipseScout
eclipse.org/scout

Tx

